

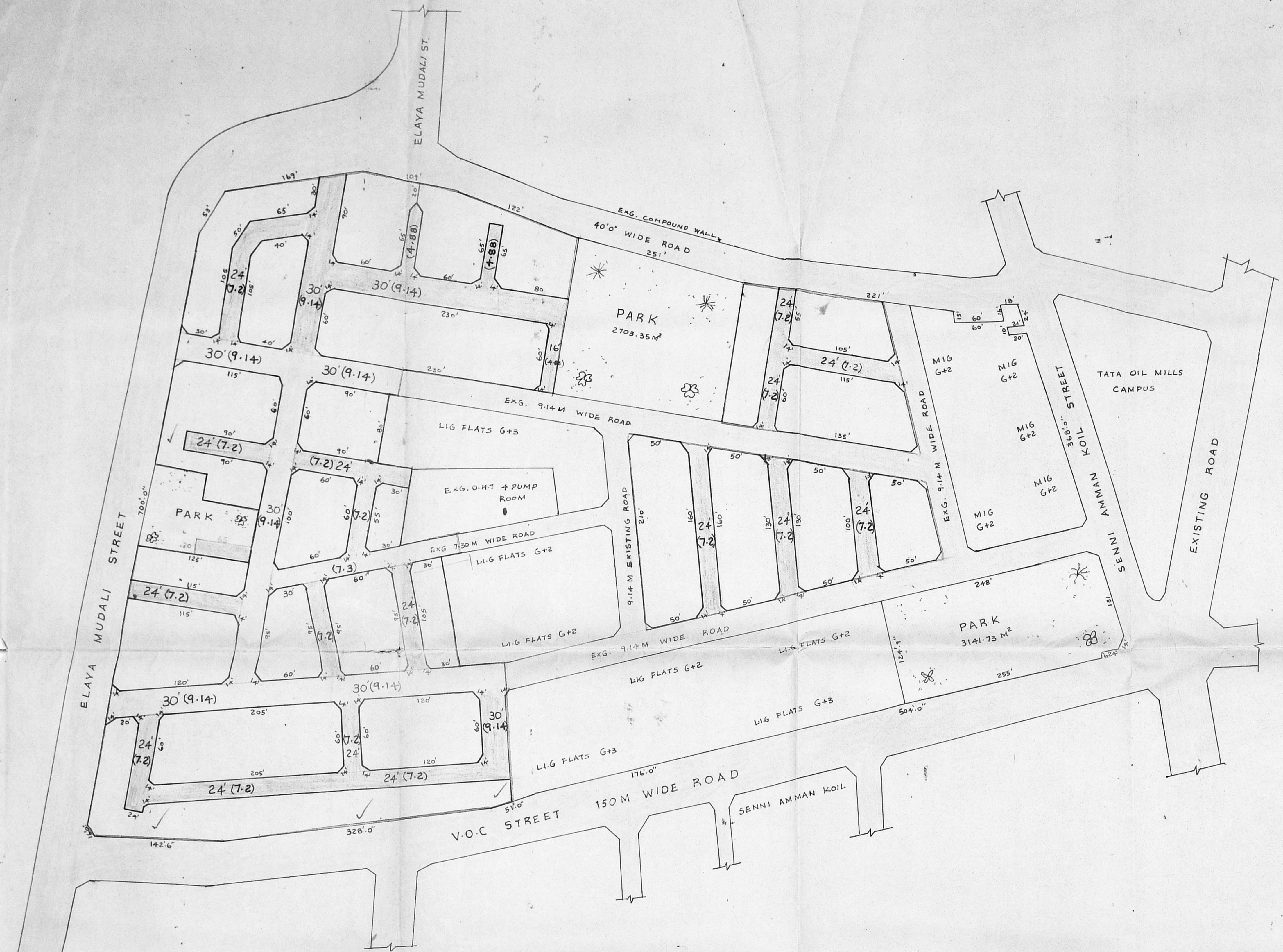

TOTAL EXTENT (14.81 AC) : 59932 M²
 ROAD AREA : 6236.40 M²
 PARK AREA : 121.27 M²

- NOTE :-
1. SPLAY 10'x10'
 2. MEASUREMENTS INDICATED ARE EXCLUDING SPLAY DIMENSION.
 3. ROAD AREA : 6236.40 M² TO BE HANDED OVER TO THE LOCAL BODY.
 PARK AREA : 121.27 M²



Sasikala
 TRACED BY

V. Jeyapalan
 PA-I (V.K) 20/10/99

L. Jeyapalan
 3/2 AP (R.R.)

3/3 DP (M.S)

TAMIL NADU HOUSING BOARD
 CHENNAI CORPORATION
 PLAN SHOWING THE PROPOSED ROAD PATTERN AND PARK AREA DETAILS IN S.N. 3946/1 OF
 TONDIARPET DIVISION, BLOCK N. 74, SENNIAMMAN KOIL ST. TONDIARPET, CHENNAI.
 SCALE : 66 FEET TO AN INCH.

VIDE LETTER NO. L2/11739/99
 DATED :
 3/3
 25/10/99
 FOR MEMBER SECRETARY
 CHENNAI METROPOLITAN
 DEVELOPMENT AUTHORITY

